



fig 1. PRE SA INTERVENTION MAP OF ANAND NAGAR

INTRODUCTION

Anand Nagar in the PCMC is one of the oldest slum pockets in the area. It was established in 1972, and is located along the old Mumbai-Pune highway near Chinchwad railway station. Anand Nagar is a declared slum located on private land.

SA survey records 2,027 households and a population of 10,000; 86% of houses are semi-pucca, 9% kutchra and rest are pucca. The population comprises of Hindus, Buddhists and Muslims speaking Marathi, Telugu, Kannada and Hindi. Most people have migrated here more here than 25 years ago from Karnataka, Andhra Pradesh and Rajasthan, and from other parts of Maharashtra. The majority are self-employed (at beauty parlors, tailoring shops, grocery stores, motor garages, etc.). Some people work as laborer or unskilled worker in nearby Malls or in MIDC area.

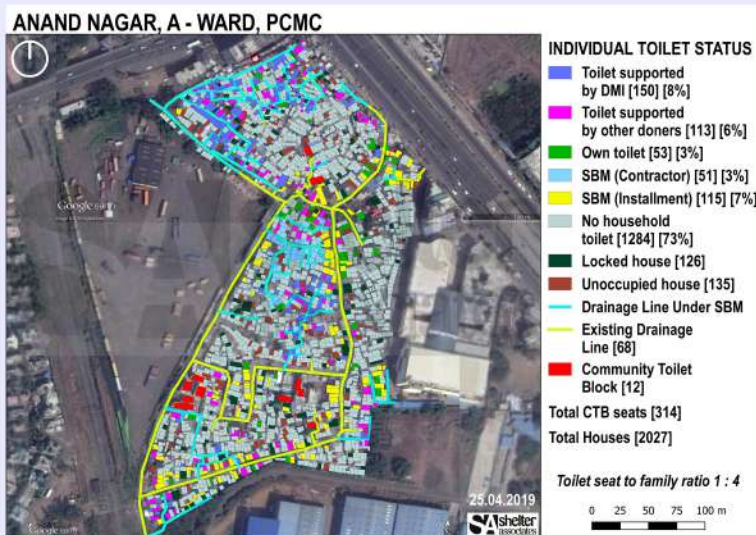

fig 2. POST SA INTERVENTION MAP OF ANAND NAGAR



fig 3. ONE OF THE BENEFICIARY AND HER HOUSEHOLD TOILET IN ANAND NAGAR SETTLEMENT



TOILET TO FAMILY RATIO

BEFORE SA INTERVENTION- 1 : 56
AFTER SA INTERVENTION- 1 : 4

Some women work as domestic help in nearby housing societies.

Size of 75% households are smaller than 200 sq. Ft. 60% of households have individual water connections and rest of the houses depend on shared connections or water stand posts situated in the slum.

84% of houses depend on Community Toilet Block for defecation. There are 12 CTBs however only 8 are functioning with 314 total seats. The cleanliness is very poor, there is no facility for children under 5yrs. All these lead to practicing open defecation in the community one the railway track situated close to the settlement. Since door to door waste collection facility is not available, people use garbage bins (4 bins are located in one part of the slum) or ULB services. However open dumping is observed at the edge of the slum.



fig 4. PICTURE OF A CORNER MEETING CONDUCTED IN ANAND NAGAR, PCMC

HOUSE NO. 442

Kalpana Mohan Jagdale's husband Mohan Jagdale was a mason working till April 2018. He was working at the construction site and unfortunately, he burnt his feet while working on site due to the reaction produced while mixing cement. He has been unable to walk properly since the incident. Mohan Jagdale's wounds got worse as he was also diabetic. He hasn't been working and since his medical expenses are high they are in a financially difficult situation. He has two sons and his wife is the only earning member of the family. She works as a domestic worker at few houses. They wanted a toilet in the house for Mohan as he was finding it hard to walk to the community toilet block and could not afford to build it at that time. His family was thus given material for toilet construction which has helped him and his family a lot in the current situation.

Even with the help of people providing funds and building their individual toilets Anand Nagar still stands to be one of the most openly defecating communities in PCMC due to the fact that there are very few drainage lines and the fact that laying septic tanks or any other form of drainage is not feasible in this settlement.



fig 5. IMAGE OF BENEFICIARY AND THE INJURY ON HIS FOOT.



fig 6. FOCUS GROUP DISCUSSION IN ANAND NAGAR, PCMC

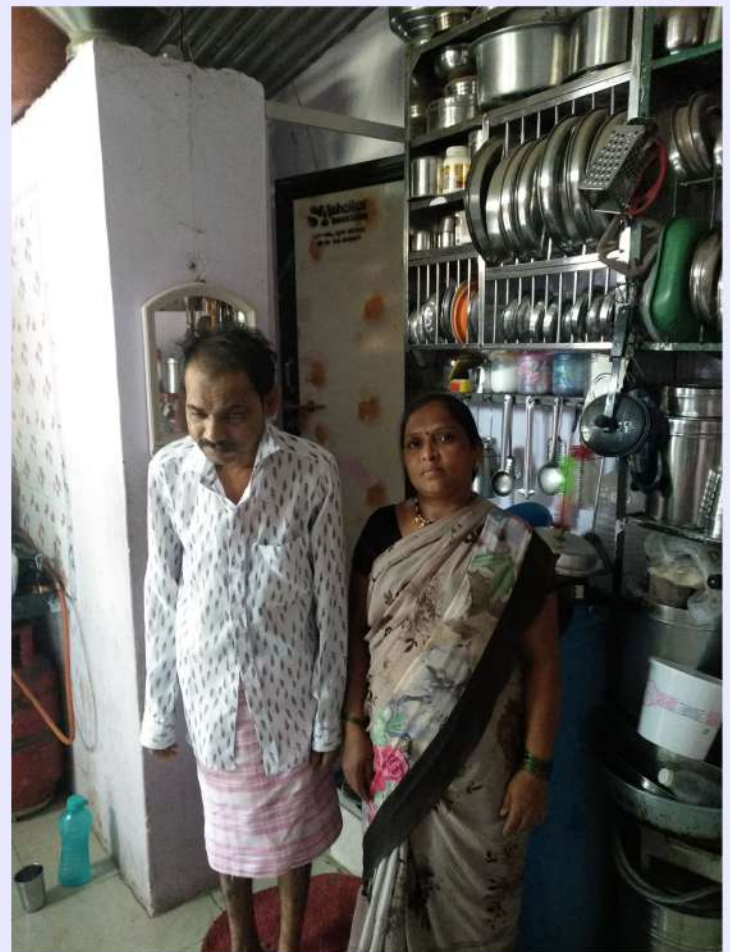

fig 7. KALPANA MOHANA JAGDALE AND MOHAN JAGDALE IN FRONT OF SA PROVIDED HOUSEHOLD TOILET.